

INTO THE WOODS...

Volume 25/ Issue 2

HIGHLIGHTS OF OUR CREATIONS!

One of the first items we made was a cedar charcuterie board. With the way people entertain, these have consistently been popular. These boards are one product that we have made year after year. Some years sell better than others. We have added other species of wood, including pecan and walnut.



WHO KNEW PLASTER LATH WAS SO PRETTY?

Awhile back, we started renovating older, dilapidated homes in the Norman area. Some of these homes were slated for demolition. They had good bones but were in terrible shape. One of the best aspects of older homes is the old growth wood, with its dense grain. The walls of these homes have lath attached to plaster for strength. We saved quite a bit of the lath and have made functional and decorative pieces.

Our best seller in this category is our glow-in-the-dark snowflakes! We are constantly amazed how many of these we sell! They look great with every décor and can be displayed from September through February!



Not only are our lath storage boxes attractive; they are very functional! We have made many different sizes and use them in our displays at shows!



We designed and created rustic décor for indoors and out!



Our newest creation is an adjustable, movable tree with a glass finial on top! The tree can be made into any shape and then lock down the finial to hold. For storage, just flatten all the pieces.

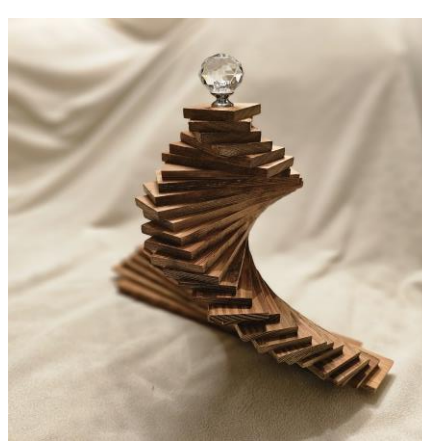

Joel and Diane

Jodi Wood Artisans, LLC
Norman, Oklahoma
jodiwoodartisans.com
jodiwoodartisans@gmail.com

Our products are currently available at:
Wunderhaus Design and Consign
Royal Pipes and Tobacco
Norman Firehouse Art Center

Upcoming shows:
Spring Marketplace, Moore, April 26, 2025

Tree fact! “Woodn’t” you know? The largest share of forest in protected areas is found in South America (31%) and the lowest is in Europe (5%).